

Township of Rapho, Lancaster County, PA: Official Zoning Map

Adopted:
November 7, 2013

- Amended: July 6, 2017 by Ord. 2017-1
- Amended: November 1, 2018 by Ord. 2018-3
- Amended: January 17, 2019 by Ord. 2019-1
- Amended: October 3, 2019 by Ord. 2019-3
- Amended: May 5, 2022 by Ord. 2022-1
- Amended: October 20, 2022 by Ord. 2022-6

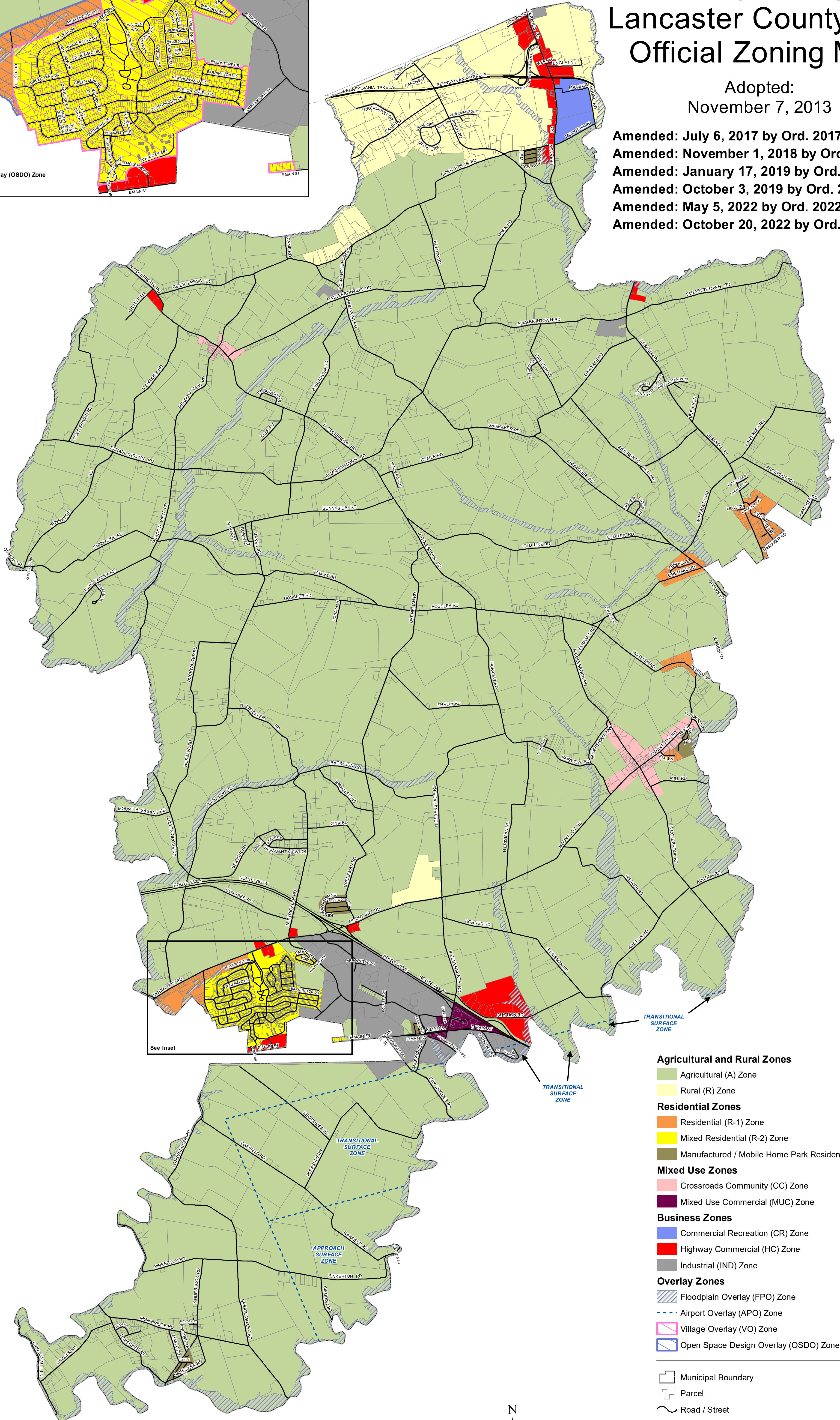
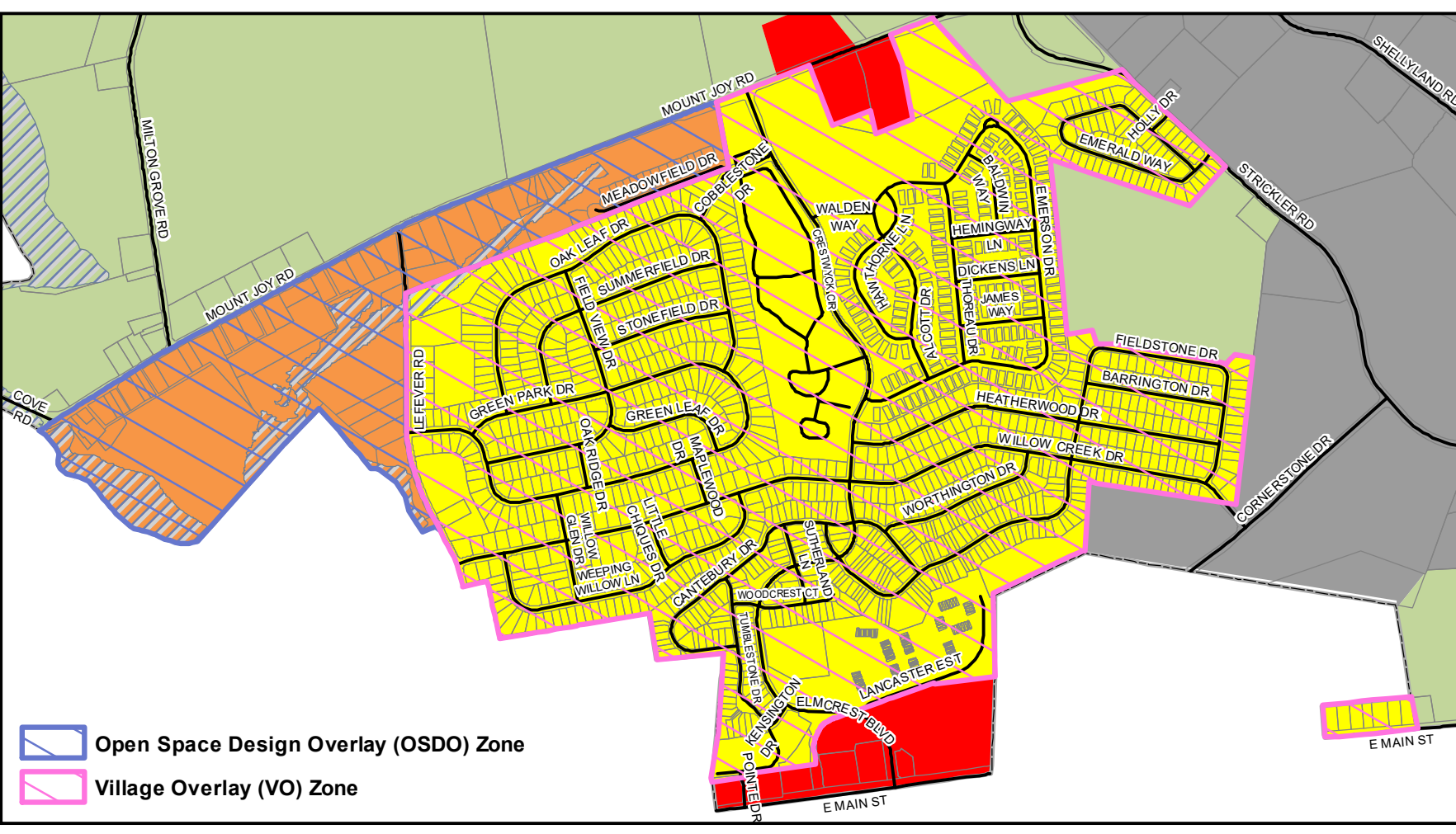

- Agricultural and Rural Zones**
- ▭ Agricultural (A) Zone
 - ▭ Rural (R) Zone
- Residential Zones**
- ▭ Residential (R-1) Zone
 - ▭ Mixed Residential (R-2) Zone
 - ▭ Manufactured / Mobile Home Park Residential (MHP) Zone
- Mixed Use Zones**
- ▭ Crossroads Community (CC) Zone
 - ▭ Mixed Use Commercial (MUC) Zone
- Business Zones**
- ▭ Commercial Recreation (CR) Zone
 - ▭ Highway Commercial (HC) Zone
 - ▭ Industrial (IND) Zone
- Overlay Zones**
- ▭ Floodplain Overlay (FPO) Zone
 - ▭ Airport Overlay (APO) Zone
 - ▭ Village Overlay (VO) Zone
 - ▭ Open Space Design Overlay (OSDO) Zone
- Other Symbols:**
- ▭ Municipal Boundary
 - ▭ Parcel
 - ~ Road / Street

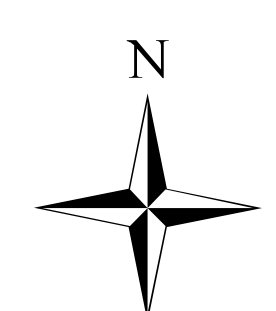

1 inch = 2,000 feet
when printed at 24" x 36"

0 2,000 4,000 6,000 8,000 Feet

Note: The boundaries of the Floodplain Overlay (FPO) Zone are provided for reference purposes only. Applicants shall refer to the Flood Insurance Study (FIS) for the Township of Rapho, Lancaster County, Pennsylvania, as prepared by FEMA, dated April 5, 2016 and the accompanying maps, or the most recent version thereof as issued by FEMA.